

Clarinet in Bb

# ทยอยในเตา

พระนิพนธ์ใน สมเด็จพระเจ้าฟ้าบรมพิตรสุญญพันธ์

ส่วนขึ้นก่อน ๑

5

9

14

19

24

29

34

39

43

48

ทยอยไต่ตา  
Clarinet in B $\flat$

ทยอยไลดา  
Clarinet in B $\flat$

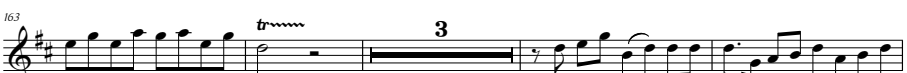

ทยอยไลดา  
Clarinet in B $\flat$

176

181

187

192

198

203

208

214

220

225

230

ทยอยไลดา  
Clarinet in B $\flat$

ทยอยโยก  
Clarinet in B♭

ทยอยไลดา  
Clarinet in B $\flat$

346 

352 

357 

362 

367 

371 

376 

380 

387 (tr) 

393 

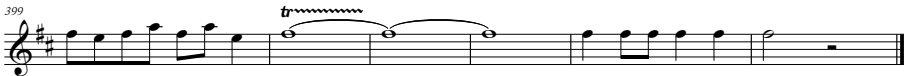
399 

ทยอยไต่ตา  
Clarinet in B $\flat$

ส่วนขึ้นก่อน ๒

ทยอยไมตา  
Clarinet in B $\flat$

ทยอยโน้ต  
Clarinet in B $\flat$

สองขึ้นตอน ๑

ทยอยไลดา  
Clarinet in B $\flat$

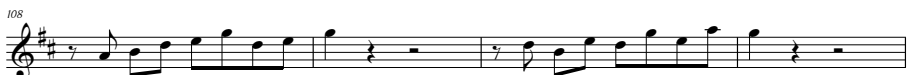

ทยอยไลดา  
Clarinet in B $\flat$

ทยอยโน้ต  
Clarinet in B $\flat$

สองขึ้นก่อน ๒

6

11

16

22

28

35

40

45

50

ทยอยไม้ตา  
Clarinet in B $\flat$

ทยอยโยดา  
Clarinet in B $\flat$

